

AREA	m <sup>2</sup>
LIVING AREA	60
BALCONY AREA	10
TOTAL AREA	70

**TYPE F UNITS**  
LEVELS 2 TO 6  
A.02.15-A.02.20, A.02.23-A.02.27  
A.03.15-A.03.20, A.03.23-A.03.27  
A.04.15-A.04.20, A.04.23-A.04.27  
A.05.15-A.05.20, A.05.23-A.05.27  
A.06.15-A.06.20, A.06.23-A.06.27

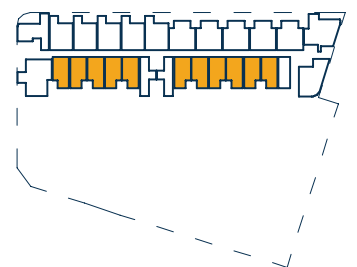

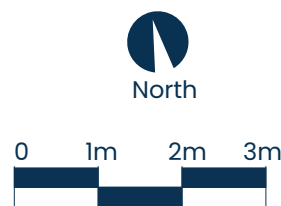
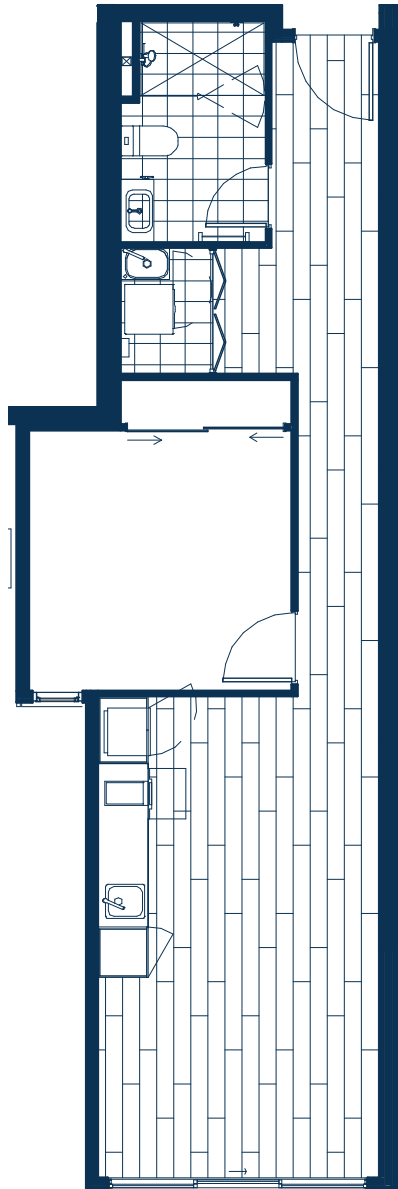

AREA	m <sup>2</sup>
LIVING AREA	50
BALCONY AREA	23
TOTAL AREA	73

TYPE G UNITS  
LEVEL 2 ONLY  
A.02.21, A.02.22

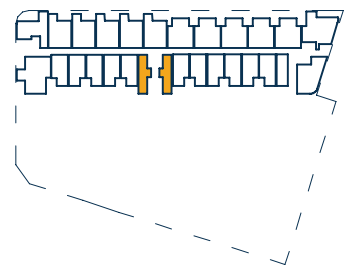

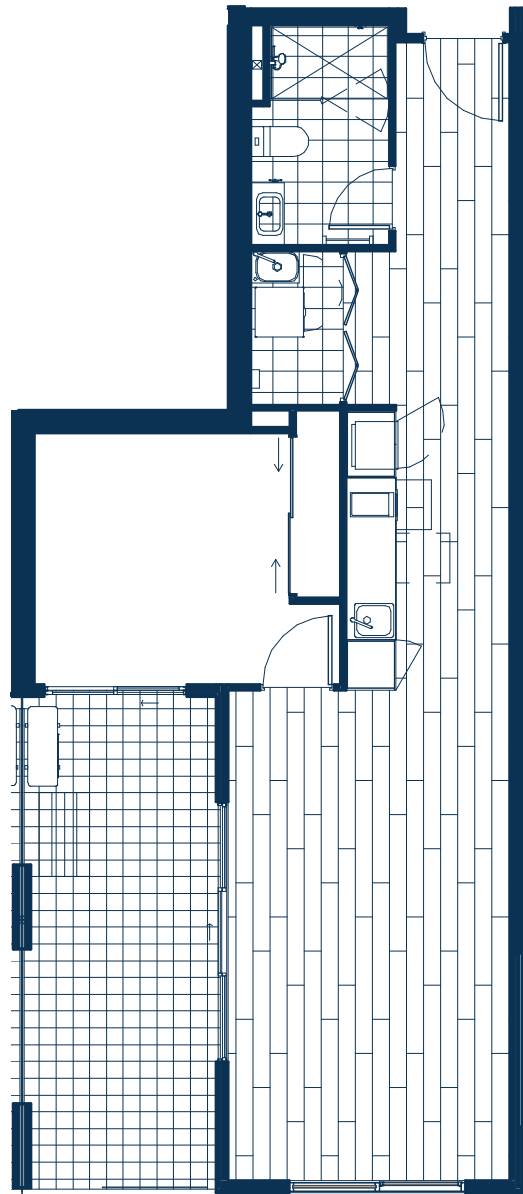

AREA	m <sup>2</sup>
LIVING AREA	55
BALCONY AREA	13
TOTAL AREA	68

**TYPE J UNITS**  
LEVELS 3 TO 6  
A.03.21, A.03.22  
A.04.21, A.04.22  
A.05.21, A.05.22  
A.06.21, A.06.22

